



# FACULTY & STAFF DIRECTORY

2024



**Tammy Acree**

Hotel-Restaurant-Travel Management Program Coordinator  
Valdosta Campus  
Cox Hall, Room 533  
O: (229) 333-2100 Ext. 2132  
tammy.acree@wiregrass.edu

**Joel Aguilera**

Technical Support Specialist  
Valdosta Campus  
Berrien Hall, Room 125  
O: (229) 333-2100  
joel.aguilera@wiregrass.edu

**Ebony Alexander**

Student Success Coordinator  
Valdosta Campus  
Berrien Hall, Room 350G  
O: (229) 468-2203  
ebony.alexander@wiregrass.edu

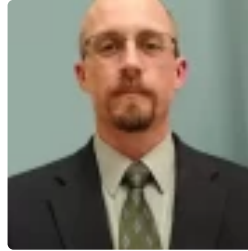
**Timothy Allmond**

Campus Police Chief  
Ben Hill-Irwin Campus  
Room 217  
O: (229) 468-2241  
timothy.allmond@wiregrass.edu

**Jessica Altman**

Psychology Instructor  
Coffee Campus Office 2-274  
706 West Baker  
Douglas, GA 31533  
O: (912) 389-4303 Ext. 2251  
jessica.altman@wiregrass.edu

**Ashley Ammons**

Enrollment Services Specialist  
Valdosta Campus  
Berrien Hall, Room 327  
O: (229) 333-2100 Ext. 1393  
ashley.ammons@wiregrass.edu

**Felicia Andrews**

Bookstore Assistant Coordinator  
Valdosta Campus  
O: (229) 468-2227  
felicia.andrews@wiregrass.edu

**Michael Antonoff**

English Instructor  
Valdosta Campus  
O: (229) 333-2100 Ext. 3112  
michael.antonoff@wiregrass.edu

**Gary Ard**

Maintenance Specialist  
Valdosta Campus  
Maintenance Building, Room 600  
O: (229) 333-2100 ext. 6104  
gary.ard@wiregrass.edu

**Julia Ard**

Health Sciences Core, PCA, Phlebotomy Instructor  
Valdosta Campus  
Mark Health Sciences Building, Room 8201  
O: (229) 333-2100 Ext. 3059  
julia.ard@wiregrass.edu

**Rhea Armentrout**

Cosmetology Instructor (FT - 10 Month)  
Valdosta Campus  
Berrien Hall, Room 345  
O: (229) 333-2100  
rhea.armentrout@wiregrass.edu

**Randy Arnold**

Barbering Instructor  
Valdosta Campus  
randy.arnold@wiregrass.edu

**Unoma Azuah**

English Instructor  
Valdosta Campus  
Morris Hall, Room 7245A  
O: (229) 333-2100 ext. 6582  
unoma.azuah@wiregrass.edu

**Rodney Baggett**

Commercial Truck Driving Program Coordinator  
Coffee Campus  
Commercial Truck Driving Mobile Unit  
O: (229) 468-2256  
rodney.baggett@wiregrass.edu

**Christopher Barnes**

Lead Custodian  
Ben Hill-Irwin Campus  
O: (229) 468-2000  
chris.barnes@wiregrass.edu

**Frank Barnett**

Dean of Academic Affairs--Professional Services  
Valdosta Campus  
Mark Hall, Room 8101B & Room 8208  
O: (229) 333-2100 Ext. 5582  
frank.barnett@wiregrass.edu

**Edwin Barrow**

Facilities Department Assistant  
Valdosta Campus  
ed.barrow@wiregrass.edu

**Andrea Bassett**

Assistant Financial Aid Director  
Coffee Campus  
Room 176  
O: (229) 468-2087  
andrea.bassett@wiregrass.edu

**Lisa Bedford**

Assistant Director of Payroll and Contractor Services  
Ben Hill-Irwin Campus  
Room 212B  
O: (229) 468-2081  
lisa.bedford@wiregrass.edu

**Jennifer Bevis**

Distance Education Specialist  
Valdosta Campus  
Morris Hall, Room 7131  
O: (229) 245-6554  
jennifer.bevis@wiregrass.edu

**Jessica Blackburn**

Culinary Arts Instructor  
Valdosta Campus  
jess.blackburn@wiregrass.edu

**Gail Blitch**

Dental Hygiene Clinical Coordinator  
Valdosta Campus  
Mark Hall, Room 8145  
O: (229) 245-3716 Ext. 3062  
gail.blitch@wiregrass.edu

**Amie Bloodworth**

Workforce Re-entry Project Manager  
Coffee Campus  
Room 102  
O: (229) 468-2219  
amie.bloodworth@wiregrass.edu

**Samantha Bolling**

Dental Assisting Clinical Coordinator  
Valdosta Campus  
Mark Hall, Room 8147  
O: (229) 333-2100 Ext. 3045  
samantha.bolling@wiregrass.edu

**Rosa Boyd**

Custodian  
Ben Hill-Irwin Campus  
rosa.boyd@wiregrass.edu

**Ashley Boyd**

History Instructor (FT-10 Month)  
Ben Hill-Irwin Campus  
O: (229) 468-2000 Ext. 2084  
ashley.boyd@wiregrass.edu

**Roy Bramley**

Welding Instructor  
Valdosta Campus  
Berrien Hall, Room 205  
O: (229) 333-2100 ext. 3037  
roy.bramley@wiregrass.edu

**Angela Brantley**

Business Management Program Coordinator  
Valdosta Campus  
Morris Hall, Room 7240  
O: (229) 333-2100 ext. 5535  
angela.brantley@wiregrass.edu

**Jason Brewer**

Welding Evening Instructor  
Coffee Campus & ATCO  
Coffee Campus, Room 2-188  
O: (912) 389-6857  
jason.brewer@wiregrass.edu

**Paulette Brown**

Director of Campus Operations  
Coffee Campus  
Room 127B  
O: (229) 468-2208  
paulette.brown@wiregrass.edu

**Camillia Bryant**

Advising & Retention Center Specialist  
Valdosta Campus  
Berrien Hall, Room 101  
O: (229) 333-2100 ext. 2091  
camillia.bryant@wiregrass.edu

**Elizabeth Burch**

Health Sciences Core, PCA, & PHLT Instructor  
Ben Hill-Irwin Campus  
O: (229) 468-2000 Ext. 3073  
elizabeth.burch@wiregrass.edu

**Jerri Calhoun**

Enrollment Management Specialist  
Valdosta Campus  
Berrien Hall, Room 326  
O: (229) 333-2133  
F: (229) 333-2153  
jerri.calhoun@wiregrass.edu

**Shanna Calhoun**

Business Instructor  
Valdosta Campus  
Berrien Hall, Room 107  
O: (229) 333-2100 Ext. 2006  
shanna.calhoun@wiregrass.edu

**Cabot Carlton**

Welding and Joining Technology Instructor  
Ben Hill-Irwin Campus  
Welding Building, Room 902  
O: (229) 468-2075  
cabot.carlton@wiregrass.edu

**Donna Carney**

Director of Accounting  
Valdosta Campus  
Berrien Hall, Room 327  
O: (229) 333-2100 ext. 2101  
donna.carney@wiregrass.edu

**Daniel Carney**

Bookstore Assistant  
Valdosta Campus  
daniel.carney@wiregrass.edu

**Sherry Carroll**

Psychology Instructor  
Coffee Campus  
Room 8207  
O: (229) 468-2030  
sherry.carroll@wiregrass.edu

**Eric Carruthers**

Criminal Justice Instructor  
Valdosta Campus  
Morris Hall, Room 7245B  
O: (229) 333-2100 ext. 2037  
eric.carruthers@wiregrass.edu

**Kimberly Carter**

Custodian  
Valdosta Campus  
Maintenance Building, Room 600  
kimberly.carter@wiregrass.edu

**Erin Carter-James**

Student Success Coordinator  
Valdosta Campus  
Berrien Hall, Room 213  
O: (229) 333-2100 ext. 2209  
erin.carter@wiregrass.edu

**Dr. Cheryl Carvajal**

Assistant Dean Arts and Sciences/English Instructor  
Valdosta Campus  
Morris Hall, Room 7241  
O: (229) 333-2100 ext. 3046  
cheryl.carvajal@wiregrass.edu

**Laura Civis**

Library Assistant  
Valdosta Campus  
Morris Hall, Room 7147A  
O: (229) 259-5177 Ext. 2224  
F: (229) 259-5179  
laura.civis@wiregrass.edu

**Mary Clark**

Student Success Coordinator w/ DOC Responsibilities  
Ben Hill-Irwin Campus  
Room 620  
O: (229) 468-2253  
mary.clark@wiregrass.edu

**Casey Clark**

Practical Nursing Instructor (FT, Varies)  
Ben Hill-Irwin Campus  
O: (229) 468-2000 Ext. 2038  
casey.clark@wiregrass.edu

**Angela Cleghorn**

Enrollment Services Specialist  
Ben Hill-Irwin Campus  
O: (229) 468-2216  
melissa.cleghorn@wiregrass.edu

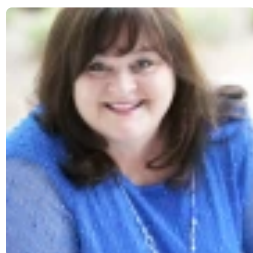
**DeAnnia Clements**

President  
Morris Hall - Valdosta Campus,  
Room 7282 / Charles Harris Learning Center - Ben Hill-Irwin Campus, Room 643  
O: (229) 468-2031  
deannia.clements@wiregrass.edu

**Joy Clemons**

Cosmetology Instructor  
Valdosta Campus  
Berrien Hall, Room 366  
O: (229) 333-2100 ext. 3027  
joy.clemons@wiregrass.edu

**Christy Cobb**

Director of Institutional Effectiveness  
Ben Hill-Irwin Campus  
CHLC, Room 8202G  
O: (229) 468-2218  
christy.cobb@wiregrass.edu

**Sheila Cole**

WIOA Assistant Program Coordinator  
Valdosta Campus  
Berrien Hall, Room 303  
O: (229) 333-2026  
sheila.cole@wiregrass.edu

**Andrew Cooper**

Project Manager, VR-AR Software Development  
Valdosta Campus  
Morris Hall, Room 7204  
O: (229) 333-2100  
andrew.cooper@wiregrass.edu

**Leslie Cooper**

Medical Laboratory Technology & Phlebotomy Program Director  
Valdosta Campus  
Mark Health Sciences Building, Room 8128  
O: (229) 333-2100 Ext. 3109  
leslie.cooper@wiregrass.edu

**Sabrina Cox**

Dean of Distance Education and Academic Success  
Coffee Campus, Online  
Coffee Hall, Room 2-133; Ben Hill, Room 8102C  
O: (229) 468-2022  
sabrina.cox@wiregrass.edu

**Lisa Cox**

Assistant Director of High School Services  
Ben Hill-Irwin Campus  
Room 628D  
O: (229) 468-2049  
lisa.cox@wiregrass.edu

**Tracey Cox**

Adult Education Services Dept. Assistant  
Ben Hill-Irwin Campus  
O: (229) 468-2000 Ext. 2272  
tracey.cox@wiregrass.edu

**Misty Crofutt**

Executive Assistant to the President  
Valdosta Campus  
O: (229) 333-2100 Ext. 2126  
misty.crofutt@wiregrass.edu



**Dennis Crook**

Director of Facilities (Northern Region)  
Ben Hill-Irwin Campus  
Room 222  
O: (229) 468-2000 ext. 2072  
dennis.crook@wiregrass.edu

**Dan Cunningham**

CEO, Air Traffic Control  
Valdosta Campus  
Berrien Hall, Room 130B  
O: (229) 219-1238  
dcunningham@advancedatc.com

**Monica Cunningham**

Director of Admissions, Air Traffic Control  
Valdosta Campus  
Berrien Hall, Room 128B  
O: (229) 219-1238  
mcunningham@advancedatc.com

**Kendall Curry**

Education Instructor and Program Coordinator  
Valdosta Campus  
O: (229) 333-2100 Ext. 6110  
kendall.curry@wiregrass.edu

**Marc Dame**

Student Success Coordinator  
Valdosta Campus  
Cook Hall, Director's Office  
O: (229) 468-2242  
marc.dame@wiregrass.edu

**Jessica Daughtry**

Esthetics Instructor  
Valdosta Campus  
Berrien Hall, Room 230B  
O: (229) 333-2100 Ext. 3098  
jessica.daughtry@wiregrass.edu

**Denese Davis**

Assistant Dean for Academic Affairs  
Valdosta Campus  
Morris Hall, Room 7264  
O: (229) 333-2100 ext. 3068  
denese.davis@wiregrass.edu

**Michele Davis**

Adult Education Services Instructor  
Valdosta Campus  
O: (229) 333-2100 Ext. 5495  
michele.davis@wiregrass.edu

**Kassie Davis**

AES Department Assistant  
Valdosta Campus  
O: (229) 333-2100 Ext. 3118  
kassie.davis@wiregrass.edu

**John Davis**

Technical Support Specialist  
Valdosta Campus  
michael.davis@wiregrass.edu

**Bethany Day**

Bookstore Coordinator  
Ben Hill-Irwin Campus  
Charles Harris Learning Center, Room 220  
O: (229) 468-2020  
bethany.day@wiregrass.edu

**Mike Day**

Welding Program Coordinator  
Ben Hill-Irwin Campus  
O: (229) 468-2000 Ext. 2075  
mike.day@wiregrass.edu

**Callie Dayhoff**

Cosmetology Instructor  
Ben Hill-Irwin Campus  
O: (229) 468-2000 Ext. 2051  
callie.dayhoff@wiregrass.edu

**LaKeshia Denson**

Student Success Assistant  
Valdosta Campus  
keshia.denson@wiregrass.edu

**Michelle Dix**

Director of Financial Services  
Ben Hill-Irwin Campus  
Room 212A  
O: (229) 468-2000 ext. 4115  
michelle.dix@wiregrass.edu

**Debbie Dixon**

Math Instructor  
Cook Campus  
Room 107  
O: (229) 549-7368  
debbie.dixon@wiregrass.edu

**Trevecca Doggett**

Adult Education Services IET Coordinator  
Ben Hill-Irwin Campus  
Room 400B  
O: (229) 468-2000 Ext. 2275  
trevecca.doggett@wiregrass.edu

**LaToya Donar**

Custodian  
Valdosta Campus  
Maintenance Building, Room 600  
O: (229) 259-5118  
latoya.donar@wiregrass.edu

**Julie Drexler**

Executive Director for Enrollment Management  
Valdosta Campus  
Berrien Hall, Room 110  
O: (229) 333-2100 ext. 3002  
julie.drexler@wiregrass.edu

**Tim Drexler**

Computer Information Systems Program Coordinator  
Valdosta Campus  
Morris Hall, Room 7253  
O: (229) 333-2100 ext. 3049  
tim.drexler@wiregrass.edu

**Paige Duckworth**

Graphic Designer  
Valdosta Campus  
Berrien Hall, Room 103  
O: (229) 333-5367  
paige.duckworth@wiregrass.edu

**Laquecia Duffie**

HR & Employer Services Coordinator  
Coffee Campus  
Building 200, Room 2-128  
O: (229) 333-5356 Ext. 2008  
F: (229) 249-2666  
laquecia.duffie@wiregrass.edu

**Joan Duffie**

Adult Education Services Instructor  
Ben Hill-Irwin Campus  
O: (229) 468-2272  
joan.duffie@wiregrass.edu

**Kaylyn Eanes**

Graphic Design Assistant Instructor  
Valdosta Campus  
kaylyn.eanes@wiregrass.edu

**Deanna Edwards**

Director for Distance Education  
Ben Hill-Irwin Campus  
Dorminy-Mixon Hall, Room 8208  
O: (229) 468-2004  
deanna.edwards@wiregrass.edu

**Felishia Edwards**

Tower Instructor, Air Traffic Control  
Valdosta Campus  
Berrien Hall, Room 132  
O: (229) 219-2012  
fedwards@advancedatc.com

**James (Quin) Edwards**

Help Desk Technician  
Valdosta Campus  
Berrien Hall, Room 125  
quin.edwards@wiregrass.edu

**Joy Ellenberg**

GaTAPP Candidate Support Specialist  
Valdosta Campus  
Cox Hall, Room 542  
O: (229) 333-2100 ext. 1367  
joy.ellenberg@wiregrass.edu

**Amber Elliott**

Library Services Specialist  
Coffee Campus  
Room 101  
O: (229) 468-2012  
amber.elliott@wiregrass.edu

**Sudaneyse Emmanuel**

Associate of Science in Nursing Instructor  
Valdosta Campus  
Mark Hall, Room 8234  
O: (229) 333-2100 Ext. 2041  
sudaneyse.emmanuel@wiregrass.edu

**Peter Failor**

English Instructor  
Valdosta Campus  
Morris Hall, Room 7245F  
O: (229) 333-2100 ext. 3042  
peter.failor@wiregrass.edu

**Tre'sor Fairweather**

Testing Specialist and Administrator  
Valdosta Campus  
O: (229) 333-2100 Ext. 2035  
tresor.fairweather@wiregrass.edu

**Tom Feagle**

Dean for Academic Affairs/General Studies/Arts & Sciences  
Valdosta Campus  
Morris Hall, Room 7247  
O: (229) 333-2100 ext. 2603  
tom.feagle@wiregrass.edu

**James Fender**

Lead Custodian  
Coffee Campus  
steve.fender@wiregrass.edu

**Sharia Fielder**

Cosmetology Lab Assistant  
Valdosta Campus  
O: (229) 333-2100  
sharia.fielder@wiregrass.edu

**Michael Fleming**

Educational Outreach Project Manager  
Valdosta Campus  
Morris Hall, Room 7118B  
O: (229) 333-2100 Ext. 3114  
michael.fleming@wiregrass.edu

**Michael Fletcher**

Director of Facilities  
Valdosta Campus  
Maintenance Building, Room 600  
O: (229) 333-2100 ext. 3075  
michael.fletcher@wiregrass.edu

**Deidra Floyd**

Practical Nursing Instructor  
Coffee Campus-Allied Health Building 200, Room 2246  
706 West Baker Highway  
Douglas, GA 31533  
O: (229) 332-2100 Ext. 2266  
deidra.floyd@wiregrass.edu

**Jessica Floyd**

Esthetics Program Coordinator  
Valdosta Campus  
Berrien Hall, Room 228A  
O: (229) 333-2100 Ext. 3025  
jessica.floyd@wiregrass.edu

**Antonia Frawley**

Director of Adult Education Services  
Valdosta Campus  
Mobile Unit #7  
O: (229) 333-5496  
antonia.frawley@wiregrass.edu

**Amy French**

Practical Nursing Instructor  
Ben Hill-Irwin & Coffee Campuses  
O: (229) 468-2000 Ext. 2045  
amy.french@wiregrass.edu

**Amanda Garnto**

Neuromuscular Massage Therapy Program Coordinator  
Valdosta Campus  
Mark Health Sciences Building, Room 8109  
O: (229) 333-2100 Ext. 2666  
amanda.garnto@wiregrass.edu

**Holly Gaskins**

Registrar  
Valdosta Campus  
Berrien Hall, Room 302B  
O: (229) 333-2100 ext. 3058  
holly.gaskins@wiregrass.edu

**Chris Gentry**

Maintenance Specialist (CFE & BHI)  
Coffee & Ben Hill-Irwin Campuses  
chris.gentry@wiregrass.edu

**Aubriel Gholston**

Custodian  
Ben Hill-Irwin Campus  
aubriel.gholston@wiregrass.edu

**Chymeka Gibbs**

Director of Administrative Services  
Valdosta Campus  
Cox Hall, Room 512  
O: (229) 333-2122 Ext. 1243  
chymeka.gibbs@wiregrass.edu

**Brianna Gillis**

Adult Education Services Instructor  
Coffee Campus  
Room 117  
O: (229) 468-2263 Ext. 2262  
brianna.gillis@wiregrass.edu

**Charmane Glenn**

WIOA Program Director  
Valdosta Campus  
Berrien Hall, Room 302C  
O: (229) 333-5271  
charmane.glenn@wiregrass.edu

**Karla Goforth**

AES Paraprofessional  
Valdosta Campus  
Berrien Hall, Room 211  
O: (229) 333-2123 Ext. 3117  
karla.goforth@wiregrass.edu

**Monica Gomez-Ventura**

Welcome Center Assistant  
Coffee Campus  
O: (912) 389-4303 Ext. 2244  
monica.gomez-ventura@wiregrass.edu

**Johneine Grate**

Cosmetology Instructor  
Cook Campus  
O: (229) 549-7368 Ext. 7831  
nina.grate@wiregrass.edu

**Holly Greene**

Dean for Academic Affairs (Professional Services & Business Education)  
Valdosta Campus  
Morris Hall, Room 7244  
O: (229) 333-2100 ext. 1245  
holly.greene@wiregrass.edu

**Lidell Greenway**

Vice President for Facilities  
Coffee Campus  
Coffee Hall, Room 132  
O: (229) 468-2240  
lidell.greenway@wiregrass.edu

**Traci Greinke**

Enrollment Management Coordinator  
Valdosta Campus  
Berrien Hall, Room 302H  
O: (229) 333-2100 ext. 1394  
traci.greinke@wiregrass.edu

**Issac Hagains**

Technical Support Specialist  
Valdosta Campus  
issac.hagains@wiregrass.edu

**Dr. Garrett Hall**

History Instructor  
Valdosta Campus  
Morris Hall, Room 7266  
O: (229) 245-6581 ext. 6583  
garrett.hall@wiregrass.edu

**Yolanda Hall**

Assistant Director for HR & Career Services, Title IX Designee/  
Investigator  
Ben Hill-Irwin Campus  
Room 630 C  
O: (229) 333-5356 ext. 3015  
yolanda.hall@wiregrass.edu

**Jamie Hall**

Academic Affairs Specialist (Health Sciences & T & I)  
Valdosta Campus  
Mark Hall, Room 8101  
O: (229) 333-2100 Ext. 3087  
jamie.hall@wiregrass.edu

**Patty Hancock**

GaTAPP Coordinator, Supervisor  
Valdosta Campus  
Cox Hall, Room 540  
O: (229) 333-2100 ext. 2130  
patty.hancock@wiregrass.edu

**Marissa Hanson**

Webmaster/Marketing Specialist  
Valdosta Campus  
Berrien Hall, Room 104A  
O: (229) 333-2100 Ext. 2018  
marsh.hanson@wiregrass.edu

**Eddy Harden**

Computer Information System Technology Instructor  
Ben Hill-Irwin Campus  
Dorminy-Mixon Hall, Room 8212  
O: (229) 468-2258  
eddy.harden@wiregrass.edu

**Rebekah Harper**

Student Success Coordinator  
Ben Hill-Irwin Campus  
O: (229) 468-2000 Ext. 2276  
rebekah.harper@wiregrass.edu

**Dr. Chris Hasty**

Program Dentist  
Valdosta Campus  
Mark Hall, Room 8149  
O: (229) 333-2100 Ext. 3061  
chris.hasty@wiregrass.edu

**Toby Heard**

Automotive Program Coordinator  
Valdosta Campus  
Berrien Hall, Room 127  
O: (229) 333-2115  
toby.heard@wiregrass.edu



**Danni Hendrix**

Mathematics Instructor  
Valdosta Campus  
Morris Hall, Room 7247  
O: (229) 333-2100 Ext. 3096  
danni.hendrix@wiregrass.edu

**Jackie Hickman**

Facilities Department Assistant  
Valdosta Campus  
Maintenance Building, Room 600  
O: (229) 259-5118 ext. 3086  
jackie.hickman@wiregrass.edu

**Audra Hicks**

Associate of Science Nursing Instructor  
Valdosta Campus  
Berrien Hall, Room 333  
O: (229) 333-2100 ext. 3093  
audra.hicks@wiregrass.edu

**Tammy Hicks**

Adult Educations Services Instructor  
Cook Campus  
O: (229) 549-7839 Ext. 7837  
tammy.hicks@wiregrass.edu

**Willie Hill**

Adult Education Services Transition Specialist  
Valdosta Campus (Horne Learning Center)  
O: (229) 333-2100 Ext. 3108  
willie.hill@wiregrass.edu

**Erica Hodges**

Custodian  
Valdosta Campus  
Maintenance Building, Room 600  
O: (229) 333-2100  
erica.hodges@wiregrass.edu

**Liane Holbrook**

Psychology Instructor  
Valdosta Campus  
Morris Hall, Room 7248  
O: (229) 333-2100 ext. 3081  
liane.holbrook@wiregrass.edu

**Dalphe Horton**

Department Assistant  
Valdosta Campus  
Berrien Hall, Room 320  
O: (229) 293-6190 ext 1232  
dalphe.horton@wiregrass.edu

**Kimala Howard**

HR & Career Services Coordinator  
Valdosta Campus  
Cox Hall, Room 547  
O: (229) 333-5356  
kimala.howard@wiregrass.edu

**Lydia Hubert**

Director of Marketing and Public Relations  
Ben Hill-Irwin Campus  
Room 628B  
O: (229) 245-2460  
lydia.hubert@wiregrass.edu

**Jason Hurst**

EMS Paramedic Program Instructor  
Coffee Campus  
Room 2236  
O: (229) 468-2206  
jason.hurst@wiregrass.edu

**Karen Hutcheson**

Cosmetology Instructor  
Valdosta Campus  
Berrien Hall, Room 366  
O: (229) 333-2100 ext. 3029  
karen.hutcheson@wiregrass.edu

**Mariah Hutcheson**

Student Success Coordinator  
Coffee Campus  
O: (229) 468-2225  
mariah.hutcheson@wiregrass.edu

**Marilyn Hutchison-McGlynn**

Practical Nursing Instructor  
Valdosta Campus  
Mark Hall  
O: (229) 333-2100 ext. 3033  
marilyn.mcglynn@wiregrass.edu

**Leigh Ingra**

Cosmetology Instructor  
Valdosta Campus  
Berrien Hall, room 366  
O: (229) 549-7368 ext. 7834  
leigh.ingra@wiregrass.edu

**Melanie Ingram**

Financial Aid Technician  
Ben Hill-Irwin Campus  
Room 623  
O: (229) 468-2024  
melanie.ingram@wiregrass.edu

**Miriam Jackson**

English Instructor  
Valdosta Campus  
Morris Hall, Room 7245A  
O: (229) 333-2100 Ext. 6581  
miriam.jackson@wiregrass.edu

**Andrea Jacobsen**

Bookstore Assistant  
Coffee Campus

**Pam Jankowski**

Associate of Science Nursing Instructor  
Valdosta Campus  
Mark Hall, Room 8235  
O: (229) 333-2100 ext. 3066  
pam.jankowski@wiregrass.edu

**Brooke Jaramillo**

Executive Director of High School Services  
High Schools, Valdosta Campus  
Berrien Hall, Room 120  
O: (229) 333-2100 ext. 6163  
brooke.jaramillo@wiregrass.edu

**Nathan Jersett**

Mathematics Instructor  
Coffee Campus  
Room 2-131  
O: (229) 468-2214  
nathan.jersett@wiregrass.edu

**Joey Johnson**

Computer Information Systems Technology Instructor  
Valdosta Campus  
Morris Hall, Room 7259  
O: (229) 333-2100 Ext. 2236  
joey.johnson@wiregrass.edu

**Rebekah Johnson**

Student Accounts Specialist  
Valdosta Campus  
O: (229) 333-2100 Ext. 1395  
Gracie.Johnson@wiregrass.edu

**Renaca Johnson**

Health Information Management Technology Instructor  
Valdosta Campus  
Morris Hall, Room 7265  
O: (229) 333-2100 ext. 3048  
renaca.johnson@wiregrass.edu

**Carla Johnson**

Print Shop & Graphic Technician  
Valdosta Campus  
Morris Hall, Room 7113  
O: (229) 293-6377  
carla.johnson@wiregrass.edu

**DeAndre Johnson**

Adult Education Services Instructor  
Valdosta Campus  
deandre.johnson@wiregrass.edu

**Nicholas Kean**

Tutor  
Valdosta Campus  
Berrien Hall, Room 100 & 100D  
O: (229) 333-2100  
nick.kean@wiregrass.edu

**Jonathan Kelton**

Basic Automotive Instructor  
Ben Hill-Irwin Campus  
dan.kelton@wiregrass.edu

**Pamela Kenbeek**

Practical Nursing Instructor  
Valdosta Campus  
Mark Health Sciences Building, Room 8241  
O: (229) 333-2100 Ext. 5005  
pamela.kenbeek@wiregrass.edu

**Bennie Kennedy**

Testing Specialist and Administrator  
Valdosta Campus  
O: (229) 333-2100 Ext. 2002  
bennie.kennedy@wiregrass.edu

**Dakota Knudsen**

Automotive Instructor  
Valdosta Campus  
O: (229) 333-2100 Ext. 3115  
dakota.knudsen@wiregrass.edu

**Kari Kopp**

Welcome Center Assistant  
Valdosta Campus  
O: (229) 333-2100  
kari.kopp@wiregrass.edu

**April Lamon**

Executive Director of Clinical Operations and Partnerships  
Valdosta Campus  
Mark Hall, Suite 8101-Office D  
O: (229) 333-2100 ext. 3067  
april.lamon@wiregrass.edu

**Darron Lanier**

Precision Machining and Manufacturing Program Coordinator  
Valdosta Campus  
Berrien Hall, Room 122  
O: (229) 333-2100 ext. 2671  
darron.lanier@wiregrass.edu

**Daniel Lawrence**

General Core Instructor  
Valdosta Campus  
Cox Hall, Room 537  
O: (229) 333-5356 ext. 3019  
daniel.lawrence@wiregrass.edu

**Amanda Leavy**

Evaluation Coordinator  
Valdosta Campus  
Berrien Hall, Room 110  
O: (229) 249-2670  
amanda.leavy@wiregrass.edu

**Wayne Lee**

Assistant Dean for Academic Affairs (Professional Services)  
Valdosta Campus  
Berrien Hall, Room 202A  
O: (229) 333-2100 ext 3023  
wayne.lee@wiregrass.edu

**Joshua Lehman**

Programming Instructor  
Valdosta Campus  
O: (229) 333-3083  
joshua.lehman@wiregrass.edu

**Angela Leverett**

Graduation Coordinator  
Ben Hill-Irwin Campus  
Room 628 B  
O: (229) 468-2079  
angela.leverett@wiregrass.edu

**Nicholas Locklear**

Student Success Coordinator  
Valdosta Campus  
O: (229) 333-2100 Ext. 1369  
nicholas.locklear@wiregrass.edu

**Tasha Lofton-Johnson**

Associates of Science in Nursing Instructor  
Valdosta Campus  
Mark Hall, Room 8246  
O: (229) 333-2100 Ext. 3065  
tasha.johnson@wiregrass.edu

**April Lott**

Cosmetology Program Coordinator  
Coffee Campus  
O: (229) 468-2231  
april.lott@wiregrass.edu

**Christina Lott**

HR, Career and Employer Services Assistant  
Valdosta Campus  
Cox Hall, Room 548  
O: (229) 333-5356 Ext. 3028  
christina.lott@wiregrass.edu

**Mona MacKenzie**

Director of Foundations  
Ben Hill-Irwin Campus  
Room 8202B  
O: (229) 468-2102  
mona.mackenzie@wiregrass.edu

**Amy Martin**

Commercial Truck Driving Instructor Extended Day  
Coffee Campus  
Commercial Truck Driving Mobile Unit  
O: (229) 468-2254  
amy.martin@wiregrass.edu

**Aaron Mathews**

Associate VP for Administrative Services  
Valdosta Campus  
O: (229) 333-2100 Ext. 2116  
aaron.mathews@wiregrass.edu

**Angelia Mays**

Student Accounts Analyst  
Ben Hill-Irwin Campus  
Room 203A  
O: (229) 468-2043  
angelia.mays@wiregrass.edu

**Shannon McConico**

Vice President for Enrollment Management  
Valdosta Campus  
Berrien Hall, Room 316  
O: (229) 333-2110  
shannon.mcconico@wiregrass.edu  
wiregrass.webex.com/meet/shannon.mcconico



**April McDuffie**  
Executive Vice President for Academic Affairs  
Morris Hall - Valdosta Campus -  
Room 7282 / Charles Harris Learning Center, Room 637  
O: (229) 468-2103 ext. 4103  
april.mcduffie@wiregrass.edu

**Edward McKie**  
Horticulture Program Coordinator  
Valdosta Campus  
Eddid.McKie@wiregrass.edu

**Kim McMillan**  
Economic Development Instructor  
Valdosta Campus  
Cox Hall, Room 512  
O: (229) 333-2100 ext. 3044  
kim.mcmillan@wiregrass.edu

**Wanda McWhorter**  
Tutor  
Ben Hill-Irwin Campus  
O: (229) 468-2272  
wanda.mcwhorter@wiregrass.edu

**Julie Mendoza**  
Dental Clinic Manager  
Valdosta Campus  
Mark Hall, Room 8140  
O: (229) 333-2100 Ext. 3022  
julie.mendoza@wiregrass.edu

**Ashley Merritt**  
Diesel Mechanics Instructor  
Coffee Campus  
ashley.merritt@wiregrass.edu

**Lauren Metzger**  
Financial Aid Technician  
Valdosta Campus  
Berrien Hall, Room 350  
O: (229) 333-2100 Ext. 5539  
lauren.metzger@wiregrass.edu

**Nathan Metzner**  
Dir. Of Evening Program Analytics & Advisor  
Valdosta Campus  
Berrien Hall, Room 347  
O: (229) 468-2221  
nathan.metzner@wiregrass.edu

**Alicia Meunier**

Department Assistant for Economic Development  
Valdosta Campus  
O: (229) 333-3018  
alicia.meunier@wiregrass.edu

**Nancy Mitchell**

Economic Development Coordinator  
Ben Hill-Irwin Campus  
Room 8202H  
O: (229) 468-2074  
nancy.mitchell@wiregrass.edu

**Leslie Mizell**

Cosmetology Instructor Northern Region  
Coffee Campus/Northern Region High Schools  
O: (229) 468-2232  
leslie.mizell@wiregrass.edu

**Esther Montoute**

Barbering Lab Instructor  
Valdosta Campus  
esther.montoute@wiregrass.edu

**Meredith Moon**

Director of HR & Employer Services  
Valdosta Campus  
Cox Hall, Room 541  
O: (229) 333-5356 ext. 3012  
meredith.moon@wiregrass.edu

**Christopher Moore**

Military and Veterans Support Services Coordinator  
Valdosta Campus  
Berrien Hall, Room 108 - Moody AFB Education Center, Room 106  
christopher.moore@wiregrass.edu

**Savannah Murray**

Adult Education Services Paraprofessional  
Coffee Campus  
O: (229) 468-2263  
hope.murray@wiregrass.edu

**Jessica Muscarella**

Lead Evening Custodian  
Valdosta Campus  
Maintenance Building, Room 600  
jessica.muscarella@wiregrass.edu



**Melaina Nall**

Student Success Coordinator  
Coffee Campus  
O: (229) 468-2220  
melaina.nall@wiregrass.edu

**Keith Newell**

Director of Campus Operations  
Ben Hill-Irwin Campus  
O: (229) 468-2000 Ext. 2287  
keith.newell@wiregrass.edu

**Sondra Newsome**

Administrative Assistant to Vice President for Enrollment Management  
Valdosta Campus  
Berrien Hall, Room 302H  
O: (229) 333-2100 Ext. 2135  
sondra.newsome@wiregrass.edu

**Anica Newson**

Recruitment Specialist  
Valdosta Campus  
O: (229) 333-2100 Ext. 5364  
anica.newson@wiregrass.edu

**Andrea Oliver**

Cosmetology Assistant - Part-Time  
Valdosta Campus  
andrea.oliver@wiregrass.edu

**Tarolyn Oxford**

Evening Lead Custodian  
Valdosta Campus  
Maintenance Building, Room 600  
tarolyn.oxford@wiregrass.edu

**Dr. Karen Parrott**

Accounting Department Coordinator  
Valdosta Campus  
Morris Hall, Room 7170  
O: (229) 333-2100 Ext. 3097  
karen.parrott@wiregrass.edu

**John Patten**

Media Production Program Coordinator and Multimedia Specialist  
Valdosta Campus  
Morris Hall, Room 7263  
O: (229) 333-2100 Ext. 3076  
john.patten@wiregrass.edu

**Deloris Paulk**

Student Success Assistant  
Coffee Campus  
O: (912) 389-4303 ext. 2233  
deloris.paulk@wiregrass.edu

**Kelly Peacock**

Dean of Adult Education Services  
Coffee Campus  
O: (229) 468-2078  
kelly.peacock@wiregrass.edu

**James Peacock**

Practical Nursing Instructor  
Valdosta Campus  
Mark Hall, Room 8240  
O: (229) 333-2100 Ext. 5010  
james.peacock@wiregrass.edu

**Michael Peebles**

Maintenance Specialist  
Valdosta Campus  
Maintenance Building, Room 600  
O: (229) 333-2100 ext. 6103  
michael.peebles@wiregrass.edu

**Lakala Perry**

Welcome Center Assistant  
Valdosta Campus  
lakala.perry@wiregrass.edu

**LaShonna Perry**

Pharmacy Technology Program Coordinator  
Valdosta Campus  
O: (229) 333-2100 Ext. 5583  
lashonna.perry@wiregrass.edu

**Keisha Phillips**

WIOA Program Coordinator  
Coffee Campus  
Coffee Hall, Room 129A  
O: (229) 468-2017  
keisha.phillips@wiregrass.edu

**John Phillips**

Aviation Maintenance Technology Program Coordinator  
Coffee Campus  
O: (229) 468-2284  
scotty.phillips@wiregrass.edu

**Shawn Phippen**

Biology Instructor  
Valdosta Campus  
Berrien Hall, Room 8226  
O: (229) 333-2100 Ext. 5011  
shawn.phippen@wiregrass.edu

**Mary Donna Pippin**

Print Shop Coordinator  
Valdosta Campus  
Morris Hall, Room 7111-A  
O: (229) 293-6377 ext. 3035  
marydonna.pippin@wiregrass.edu

**Mitchell Pitts**

Culinary Arts Program Coordinator  
Valdosta Campus  
Cox Hall, Room 535  
O: (229) 333-2100 ext. 2128  
mitchell.pitts@wiregrass.edu

**Susan Pollock**

Adult Education Services Instructor  
Valdosta Campus  
susan.pollock@wiregrass.edu

**Mark Ponder**

EMS/Paramedicine Instructor  
Valdosta Campus  
Mark Hall  
O: (229) 333-2100 ext. 3111  
mark.ponder@wiregrass.edu

**Catherine Pope**

Bookstore Assistant  
Ben Hill-Irwin Campus  
O: (229) 468-2000  
catherine.pope@wiregrass.edu

**Michael Powell**

Automotive Instructor  
Ben Hill-Irwin Campus  
O: (229) 468-2000 Ext. 2050  
mike.powell@wiregrass.edu

**Edna Prado**

Cosmetology Lab Assistant  
Coffee Campus  
edna.prado@wiregrass.edu

**Elizabeth Prescott**

Cosmetology Lab Assistant (PT)  
Valdosta Campus  
O: (229) 333-2100  
liz.prescott@wiregrass.edu

**Yolanda Presley**

Testing Services Coordinator  
Coffee Campus  
O: (229) 468-2234  
yolanda.presley@wiregrass.edu

**Mary Preston**

Student Success Coordinator  
Valdosta Campus  
O: (229) 468-2215  
mary.preston@wiregrass.edu

**Caitlin Price**

Enrollment Services Specialist  
Valdosta Campus  
Berrien Hall, Room 328  
O: (229) 333-2100 Ext. 2134  
caitlin.price@wiregrass.edu

**Janet Rasmussen**

Commercial Truck Driving Instructor  
Valdosta Campus  
CTD Mobile Unit 3  
O: (229) 333-2100 ext. 3079  
janet.rasmussen@wiregrass.edu

**Ricki Rawls**

Bookstore Assistant  
Ben Hill-Irwin Campus  
ricki.rawls@wiregrass.edu

**Jennifer Ray**

Assistant Dean of Academic Affairs--Health Sciences  
Valdosta Campus  
Mark Health Sciences Building, Room 8101C  
O: (229) 333-2100 Ext. 3070  
jennifer.ray@wiregrass.edu

**Joseph Reaves**

Social Media Marketing Instructor  
Valdosta Campus  
Morris Hall, Room 7171  
O: (229) 333-2100 Ext. 3091  
joseph.reaves@wiregrass.edu

**Stacey Register**

Assistant Dean of Academic Affairs- Health Sciences  
Valdosta Campus  
Mark Hall, Room 8224  
O: (229) 333-2100 Ext. 3101  
stacey.register@wiregrass.edu

**Wally Rewis**

Welding Instructor  
Valdosta Campus  
Berrien Hall, Room 205  
O: (229) 333-2113 ext. 2053  
wally.rewis@wiregrass.edu

**Jason Richardson**

Speech Instructor  
Valdosta Campus  
Morris Hall, Room 7245E  
O: (229) 333-3089  
jason.richardson2@wiregrass.edu

**Kasey Richardson**

Health Sciences Core, PCA, PHLT Instructor (BHI/Local High Schools)  
Ben Hill-Irwin Campus  
O: (229) 468-2000 Ext. 2058  
kasey.richardson@wiregrass.edu

**Shamonti Rizer**

Assistant Director of High School Services  
Valdosta Campus  
Berrien Hall, Room 120  
O: (229) 333-2100 ext. 1246  
shamonti.rizer@wiregrass.edu

**Todd Roberson**

Librarian  
Ben Hill-Irwin Campus  
Charles Harris Learning Center, Room 101  
O: (229) 468-2000 Ext. 2223  
todd.roberson@wiregrass.edu

**William Roberts**

Custodian  
Valdosta Campus  
Maintenance Building, Room 600  
O: (229) 259-5118  
william.roberts@wiregrass.edu

**Shameca Robinson**

WIOA Coordinator  
Valdosta Campus  
Berrien Hall, Room 302B  
O: (229) 333-2100 ext. 3004  
shameca.robinson@wiregrass.edu

**Pablo Rodriguez**

Custodian  
Valdosta Campus  
Maintenance Building, Room 600  
pablo.rodriguez@wiregrass.edu

**Katrina Royal**

Executive Director for Student Engagement  
Valdosta Campus  
Berrien Hall, Room 100  
O: (229) 333-2100 ext. 1236  
katrina.royal@wiregrass.edu

**Andrea Ryland**

Practical Nursing Instructor  
Ben Hill-Irwin Campus  
O: (229) 468-2000 Ext. 2010  
andrea.ryland@wiregrass.edu

**Dimple Sali-Carter**

Patient Care Assisting & Allied Health Core Instructor  
Valdosta Campus  
Mark Health Sciences Building, Room 8212  
O: (229) 333-2100 Ext. 3009  
dimple.carter@wiregrass.edu

**Stacy Samuel**

Administrative Operations Specialist  
Valdosta Campus  
Berrien Hall, Room 328  
O: (229) 333-2118  
stacy.samuel@wiregrass.edu

**Shalonda Sanders**

Vice President of Human Resources and Operations  
Valdosta Campus  
Cox Hall, Room 547  
O: (229) 333-5356  
shalonda.sanders@wiregrass.edu

**Andrew Scarborough**

Industrial Systems Technology Instructor  
Ben Hill-Irwin & Coffee Campuses  
O: (229) 468-2000 Ext. 2271  
andrew.scarborough@wiregrass.edu

**Sandra Scurry**

Adult Education Services Instructor  
Coffee Campus  
O: (229) 468-2263 Ext. 3121  
sandra.scurry@wiregrass.edu

**Kamree Selen**

Esthetics Lab Assistant  
Valdosta Campus  
O: (229) 333-2100  
kamree.selen@wiregrass.edu

**Nancy Shallenberger**

Facilities Support  
Valdosta Campus  
Maintenance Building, Room 600  
O: (229) 259-5118  
nancy.shallenberger@wiregrass.edu

**Zachary Sheppard**

Telecommunications Instructor  
Valdosta Campus  
O: (229) 468-2000 Ext. 2071  
zach.sheppard@wiregrass.edu

**Melanie Simmons**

Patient Care Assisting & Allied Health Core Instructor  
Valdosta Campus  
Mark Health Sciences Building, Room 8216  
O: (229) 333-2100 Ext. 2047  
melanie.simmons@wiregrass.edu

**Ronshekua Sims**

Purchasing Coordinator  
Valdosta Campus  
Berrien Hall, Room 329  
O: (229) 333-2100 ext. 2672  
ronshekua.sims@wiregrass.edu

**Ryukichi Sindberg**

Mechatronics Instructor  
Valdosta Campus  
Berrien Hall, Room 420  
O: (229) 333-2100 Ext. 3005  
ryu.sindberg@wiregrass.edu

**Songelyn Smith**

Early Childhood Care & Education Instructor  
Coffee Campus  
O: (912) 389-4303 ext. 2057  
songelyn.smith@wiregrass.edu

**Greta Smith**

Criminal Justice Technology Program Coordinator  
Coffee Campus  
O: (912) 389-4303 ext. 2247  
greta.smith@wiregrass.edu

**Taylor Smith**

Diesel Equipment Technology Instructor Program Coordinator  
Coffee Campus  
Coffee Campus, Room 144  
O: (912) 389-4308 ext. 2205  
taylor.smith@wiregrass.edu

**Regina Smith**

Practical Nursing Instructor  
Ben Hill-Irwin Campus  
O: (229) 468-2000 Ext. 2038  
regina.smith@wiregrass.edu

**Sebrina Solomon**

Business Technology and Computer Application Instructor  
Valdosta Campus  
Morris Hall, Room 7262  
O: (229) 333-2100 Ext. 2246  
F: (229) 333-2129  
sebrina.solomon@wiregrass.edu

**Kimberly Spencer**

Cosmetology Instructor  
Valdosta Campus  
Berrien Hall, Room 345  
O: (229) 333-2104 Ext. 3107  
kim.spencer@wiregrass.edu

**Michael Speziale Sr.**

Custodian - Part-Time  
Cook Campus  
spez.speziale@wiregrass.edu

**Donna Spikes**

Welcome Center Assistant  
Ben Hill-Irwin Campus  
O: (229) 468-2003  
donna.spikes@wiregrass.edu

**Krista Spires**

Adult Education Services Instructor  
Coffee Campus  
Room 126  
O: (229) 468-2263 Ext. 2005  
krista.spires@wiregrass.edu

**Brylee Spires**

Diesel Equipment Technology Instructor  
Ben Hill-Irwin Campus  
brylee.spires@wiregrass.edu



**Deborah Starkey**

Accounts Payable Specialist  
Ben Hill-Irwin Campus  
Room 212A  
O: (229) 468-2048  
deborah.starkey@wiregrass.edu

**Ragene Stone**

Academic Affairs Specialist  
Valdosta Campus  
O: (229) 333-2100 Ext. 3054  
ragene.stone@wiregrass.edu

**Contessa Streeter**

Testing Specialist and Administrator  
Coffee Campus  
O: (912) 389-4303 Ext. 2285  
contessa.streeter@wiregrass.edu

**Sean Strickland**

Computer Information Systems Instructor  
Valdosta Campus  
Morris Hall, Room 7245G  
O: (229) 333-2100 ext. 3082  
sean.strickland@wiregrass.edu

**Anna Swenson**

Adult Education Services Instructor  
Valdosta Campus  
O: (229) 333-5497  
anna.swenson@wiregrass.edu

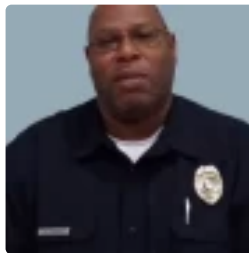
**Desi Tabor**

Lead Campus Police Officer  
Valdosta Campus  
Student Center, Security Office  
O: (229) 219-3175  
desi.tabor@wiregrass.edu

**Shawn Tatham**

Director of EMS/Paramedic and Fire Science Programs  
Valdosta Campus  
Mark Hall  
O: (229) 333-2100 ext. 3110  
shawn.tatham@wiregrass.edu

**Dawn Taunton, R.N.**

Practical Nursing Instructor  
Valdosta Campus  
Mark Health Sciences Building, Room 8200  
O: (229) 333-2100 Ext. 3095  
dawn.taunton@wiregrass.edu

**Phillip Taylor**

Industrial Systems Technology Instructor  
Coffee Campus  
Coffee Campus, Room 129  
O: (912) 389-4303 ext. 2211  
phillip.taylor@wiregrass.edu

**Amanda Taylor**

Associate of Science in Nursing Instructor  
Valdosta Campus  
O: (229) 333-2100 Ext. 2663  
amanda.taylor@wiregrass.edu

**Tabora Temple**

Military & Veterans Services Director  
Moody Air Force Base Satellite Center, Valdosta Campus  
Berrien Hall, Room 106  
O: (229) 333-2100 Ext. 2239  
tabora.temple@wiregrass.edu

**Jon Thacker**

Industrial Technology Instructor  
Valdosta Campus  
Berrien Hall, Room 413  
O: (229) 333-2100 ext. 7965  
jon.thacker@wiregrass.edu

**Casey Thompson**

Chief Information Officer  
Coffee Campus  
Coffee Campus, Room 168  
O: (229) 468-2210  
casey.thompson@wiregrass.edu

**Kirsten Thompson**

Student Accounts Specialist  
Ben Hill-Irwin Campus  
Room 203A  
O: (229) 468-2028  
kirsten.tomberlin@wiregrass.edu

**Jessica Thornhill**

Director of Economic Development  
Valdosta Campus  
Berrien Hall, Room 303  
O: (229) 333-2100 Ext. 2238  
jessica.thornhill@wiregrass.edu

**Anthony Thorpe**

Biology Instructor  
Ben Hill-Irwin & Coffee Campuses  
O: (229) 468-5004  
anthony.thorpe@wiregrass.edu

**Valerie Tisby**

Early Childhood Care & Education Instructor  
Ben Hill-Irwin Campus  
Room 303  
O: (229) 468-2000 ext. 2259  
valerie.tisby@wiregrass.edu

**Emily Tomlinson**

Practical Nursing Instructor  
Coffee Campus-Allied Health Building 200, Room 2245  
706 West Baker Highway  
Douglas, GA 31533  
O: (229) 333-2100 Ext. 2204  
emily.tomlinson@wiregrass.edu

**LaSondra Tomlinson**

Core, PCA, & Phlebotomy Instructor  
Valdosta Campus  
O: (229) 333-2100 Ext. 3050  
michelle.tomlinson@wiregrass.edu

**Patrice Toomer**

Director of Library Services  
Valdosta Campus  
Morris Hall, Room 7147A  
O: (229) 468-2226  
patrice.toomer@wiregrass.edu

**Terri Trowell**

Radiology Technology Clinical Coordinator  
Valdosta Campus  
Mark Health Sciences Building, Room 8107  
O: (229) 333-2100 Ext. 6105  
terri.trowell@wiregrass.edu

**Lakeisha Underwood**

Custodian  
Valdosta Campus  
Maintenance Building, Room 600  
O: (229) 333-2100  
lakeisha.underwood@wiregrass.edu

**Gao Vang**

Assistant Registrar  
Valdosta Campus  
Berrien Hall, Room 110  
O: (229) 333-2100 ext. 2142  
gao.vang@wiregrass.edu

**David VanLandingham**

Associate Vice President for Institutional Effectiveness  
Valdosta Campus - Morris Hall, Room 7290B  
Ben Hill-Irwin Campus, Dorminy-Mixon Hall, Room 8102  
O: (229) 333-2100 Ext. 3016  
david.vanlandingham@wiregrass.edu

**Drew Vickers**

Electrical/Industrial Systems Technology Program Coordinator  
or  
Valdosta Campus  
Berrien Hall, Room 428  
O: (229) 259-5193 ext. 3032  
drew.vickers@wiregrass.edu

**Elizabeth Vickers**

Executive Director for Community Relations and Foundation  
Valdosta Campus  
Morris Hall, Room 7215  
O: (229) 333-2124  
elizabeth.vickers@wiregrass.edu

**Millie Ward**

Continuing Education Instructor  
Ben Hill-Irwin Campus  
O: (229) 468-2076  
millie.ward@wiregrass.edu

**Roy Warren**

Dean of Enrollment Services and Student Success  
Ben Hill-Irwin Campus  
Room 628 A  
O: (229) 468-2060  
roy.warren@wiregrass.edu

**Michelle Warren**

Grants and Compliance Assist Coordinator  
Ben Hill-Irwin Campus  
O: (229) 468-2257  
michelle.warren@wiregrass.edu

**Brent Warren**

Student Success Coordinator  
Valdosta Campus  
Berrien Hall, Room 100A  
O: (229) 333-2100 ext. 2222  
brent.warren@wiregrass.edu

**Alison Watkins**

Dean of Academic Affairs--Technical and Industrial  
Valdosta Campus  
Berrien Hall, Room 116  
O: (229) 333-2100 ext. 3052  
alison.watkins@wiregrass.edu

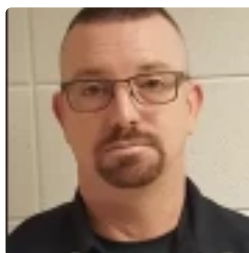
**Joe Weatherford**

Campus Police Officer  
Coffee Campus  
Coffee Hall, Room 114  
O: (229) 468-2255  
joe.weatherford@wiregrass.edu

**Danny Weeks**

Commercial Truck Driving Evening Instructor  
Valdosta Campus  
Commercial Truck Driving Mobile Unit 3  
O: (229) 333-2100 Ext. 3092  
danny.weeks@wiregrass.edu

**Koryn Weiman**

Director of Employee Engagement and Development  
Valdosta Campus  
O: (229) 333-5356 Ext. 3060  
koryn.weiman@wiregrass.edu

**Thomas Wesley**

Vice President for Academic Affairs  
Valdosta Campus  
O: (229) 333-2100 Ext. 2077  
thomas.wesley@wiregrass.edu

**Nicole West**

Executive Director of Workforce Development  
Valdosta Campus  
Cox Hall, Room 508  
O: (229) 333-2100 Ext. 4837  
nicole.west@wiregrass.edu

**Kelley Wetherington**

Director of Campus Life  
Valdosta Campus  
Student Center  
O: (229) 219-1237  
kelley.wetherington@wiregrass.edu

**Levi White**

English Instructor  
Valdosta Campus  
Morris Hall, Room 7245C  
O: (229) 333-2100 Ext. 3007  
levi.white@wiregrass.edu

**Erin Whitesell**

Radiology Technology Clinical Instructor  
Valdosta Campus  
Mark Health Sciences Building, Room 8132  
O: (229) 333-2100 Ext. 3071  
erin.whitesell@wiregrass.edu

**Joshua Whittington**

Executive Director of Economic Development  
Valdosta Campus  
Berrien Hall, Room 422  
O: (229) 333-2100 Ext. 2260  
joshua.whittington@wiregrass.edu

**Jack Wiesner**

Economics Instructor  
Valdosta Campus  
Morris Hall, Room 7258  
O: (229) 333-2100 ext. 3094  
jack.wiesner@wiregrass.edu

**Kenya Wiggins**

Sociology Instructor  
Valdosta Campus  
Morris Hall, Room 7240  
O: (229) 293-3030  
kenya.wiggins@wiregrass.edu

**Dr. Jammie Wilbanks**

Senior Institutional Research & Planning Analyst  
Valdosta Campus  
Morris Hall, Room 7290A  
O: (229) 333-2117  
jammie.wilbanks@wiregrass.edu

**Lacey Wilcox**

Network Administrator  
Valdosta Campus  
Berrien Hall, Room 125  
O: (229) 293-6240  
lacey.wilcox@wiregrass.edu

**Tabitha Wilcox**

Cosmetology Program Coordinator  
Valdosta Campus  
Berrien Hall, Room 366  
O: (229) 333-2104 ext. 3026  
Tabitha.Wilcox@wiregrass.edu

**Brandy Wilkes**

Associate Vice President for Workforce Development, GaTAP  
P Executive Director  
Coffee Campus  
Building 100, Room 176  
O: (229) 468-2228  
brandy.wilkes@wiregrass.edu

**Michael Williams**

Vice President for Economic Development  
Valdosta Campus  
O: (229) 468-2092  
michael.williams@wiregrass.edu

**Linda Williams**

Financial Aid Technician  
Coffee Campus  
Room 107  
O: (912) 389-4303 ext. 2267  
linda.williams@wiregrass.edu

**Kieandria Williams**

Distance Education Specialist  
Valdosta Campus  
Morris Hall, Room 7131  
O: (229) 333-2100 Ext. 2462  
kieandria.williams@wiregrass.edu

**Cecelia Williams**

Evening Coordinator  
Cook Campus  
O: (229) 549-7368 Ext. 7832  
cecelia.williams@wiregrass.edu

**Sonja Williams**

Medical Assisting Program Coordinator  
Valdosta Campus  
Mark Hall, Room 8135  
O: (229) 333-2100 Ext. 5007  
sonja.williams@wiregrass.edu

**Hunter Wills**

Culinary Arts Instructor  
Valdosta Campus  
Cox Hall, Room 536  
O: (229) 333-2100 ext. 2112  
hunter.wills@wiregrass.edu

**Linda Wilson**

Custodian  
Valdosta Campus  
Maintenance Building, Room 600  
O: (229) 259-5118  
linda.wilson@wiregrass.edu

**Angela Wilson**

Executive Director for Financial Aid  
Ben Hill-Irwin Campus  
O: (229) 468-2000 Ext. 2046  
angie.wilson@wiregrass.edu

**Christy Wise**

Health Sciences Core, PCA, Phlebotomy Instructor  
Coffee Campus  
Room 2240  
O: (912) 389-4303 ext. 2229  
christy.wise@wiregrass.edu

**Sandi Woodward**

Director of Dental Programs  
Valdosta Campus  
Mark Hall, Room 8148  
O: (229) 333-2100 ext. 5533  
sandi.woodward@wiregrass.edu

**Carissa Worley**

Information Technology Director  
Valdosta Campus  
Berrien Hall, Room 125  
O: (229) 293-6240  
carissa.worley@wiregrass.edu

**Debbie Wright**

HR, Career & Employer Services Specialist  
Valdosta Campus  
Cox Hall, Room 546  
O: (229) 333-5356 ext. 3010  
debbie.wright@wiregrass.edu

**Keren Wynn**

Vice President for Administrative Services  
Valdosta Campus  
Berrien Hall, Room 325  
O: (229) 333-2103  
keren.wynn@wiregrass.edu

**Toni Yates**

Dental Hygiene Instructor  
Valdosta Campus  
Mark Hall, Room 8146  
O: (229) 245-3716 Ext. 3064  
toni.yates@wiregrass.edu

**Adrienne Young**

Director of Practical Nursing  
Ben Hill-Irwin Campus & Valdosta Campus  
Dorminy Mixon Hall, Room 8205 & Mark Health Sciences Building, Room 8245C  
O: (229) 468-2039  
adrienne.young@wiregrass.edu

**Kayla Zackery**

Special Populations Coordinator  
Ben Hill-Irwin Campus  
O: (229) 468-2000 Ext. 2243  
kayla.zackery@wiregrass.edu